

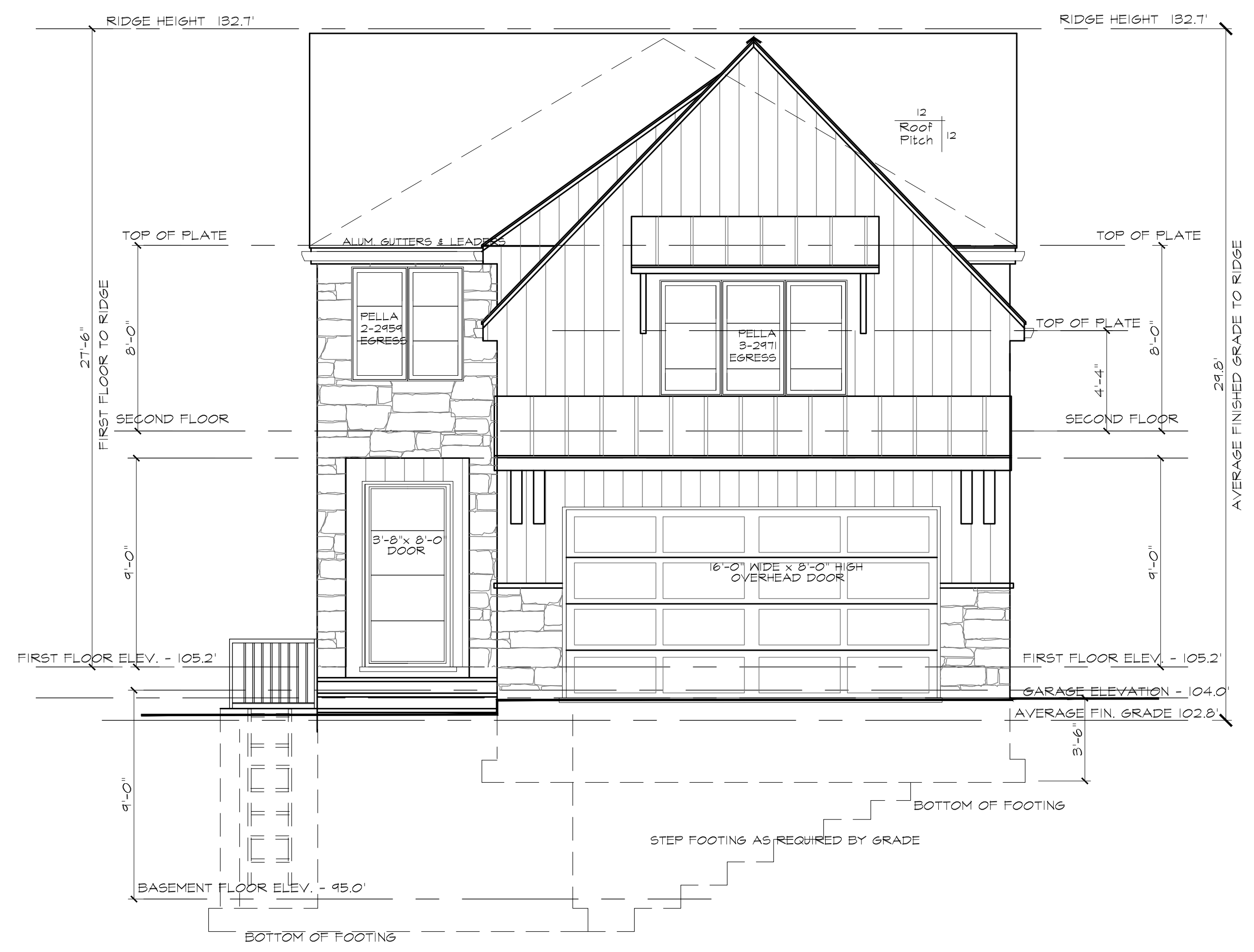

REAR (SOUTH) ELEVATION
SCALE: 1/4" = 1'-0"

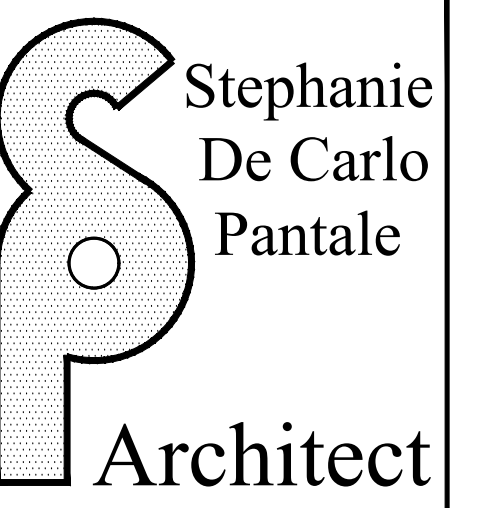

FRONT (NORTH) ELEVATION
SCALE: 1/4" = 1'-0"



Stephanie De Carlo Pantale Architect
70-K Chestnut Ridge Rd.
Montvale, N.J. 07645
Tele: (201) 573-8250
Fax: (201) 573-9310
Pantalearchitect@hotmail.com

Stephanie De Carlo Pantale, Architect
NCARB No. 52,799
NJ Lic. No. 21A01382000 NY Lic. No. 281,152

No.	Date	Revision

FRONT ELEVATION	PROJECT Proposed Residence for 42 NORMAN PLACE, LLC 42 Norman Place Tenafly, New Jersey	BLOCK: 902	LOT: 8
ZBI	DATE: 4/18/2023	DRAWING No. 2022-054	

No.	Date	Revision

PROJECT	Proposed Residence	BLOCK: 902	LOT: 8
	for 42 NORMAN PLACE, LLC 42 Norman Place Tenafly, New Jersey		
DRAWING No.	ZB2	DATE: 4/18/2023	
PROJECT No.	2022-054		



SIDE (EAST) ELEVATION
SCALE: 1/4" = 1'-0"



SIDE (WEST) ELEVATION
SCALE: 1/4" = 1'-0"

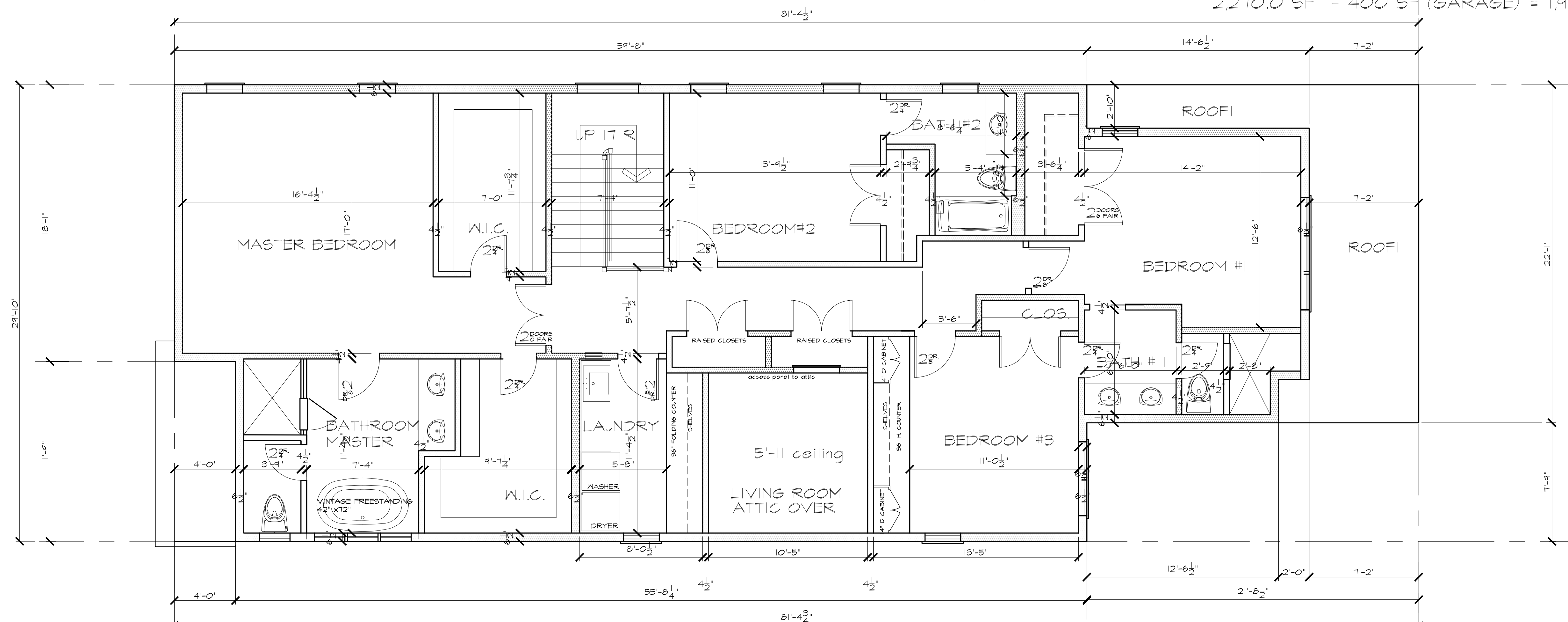
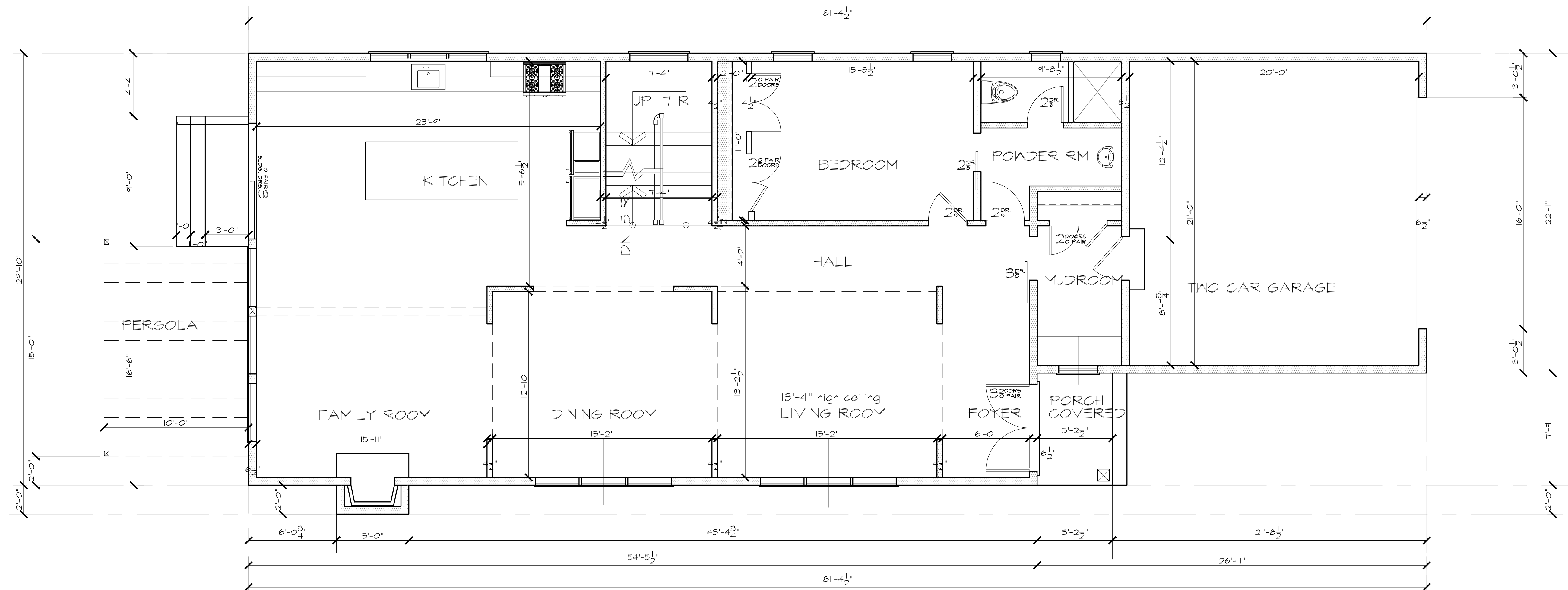

Stephanie De Carlo Pantale Architect
 70-K Chestnut Ridge Rd.
 Montvale, N.J. 07645
 Tele: (201) 573-8250
 Fax: (201) 573-9310
 Pantalearchitect@hotmail.com

Stephanie De Carlo Pantale, Architect
 NCARB No. 52,799
 NJ Lic. No. 21A01382000 NY Lic. No. 281,152

No.	Date	Revision

FLOOR PLANS
 PROJECT Proposed Residence for 42 NORMAN PLACE, LLC
 42 Norman Place
 Tenafly, New Jersey

ZB4
 DRAWING No. PROJECT No. 2022-054

DATE: 4/18/2023 BLOCK: 902 LOT: 8